

THE BUILDER SHALL CHECK & VERIFY ALL DIMENSIONS, NOTATIONS AND THE LIKE ON SITE PRIOR TO THE COMMENCEMENT OF ANY BUILDING AND/OR LANDWORKS. SHOULD ANY DISCREPANCY BETWEEN THE DOCUMENTATION OR ANY OTHER WRITTEN DOCUMENT DIRECTLY RELATED TO THIS PROJECT ARISE, THE BUILDER SHALL NOTIFY THE ARCHITECT IN WRITING IMMEDIATELY FOR RESOLUTION. THIS OR ANY OTHER DRAWING FOR THIS PROJECT SHALL NOT BE SCALED. REFER TO THE ARCHITECT FOR ANY CLARIFICATION. THIS DOCUMENT HAS BEEN PREPARED SOLELY FOR THE PURPOSES INTENDED AND REMAINS THE PROPERTY OF THE AUTHOR. THIS DRAWING AND RELATED DOCUMENTATION SHALL NOT BE MODIFIED IN ANY MANNER WHATSOEVER WITHOUT THE EXPRESSED WRITTEN PERMISSION OF THE AUTHOR.  
THIS DRAWING IS COPYRIGHT PROTECTED © 2014.

DEVELOPMENT APPLICATION  
NOT FOR CONSTRUCTION

KEYPLAN

NOTES

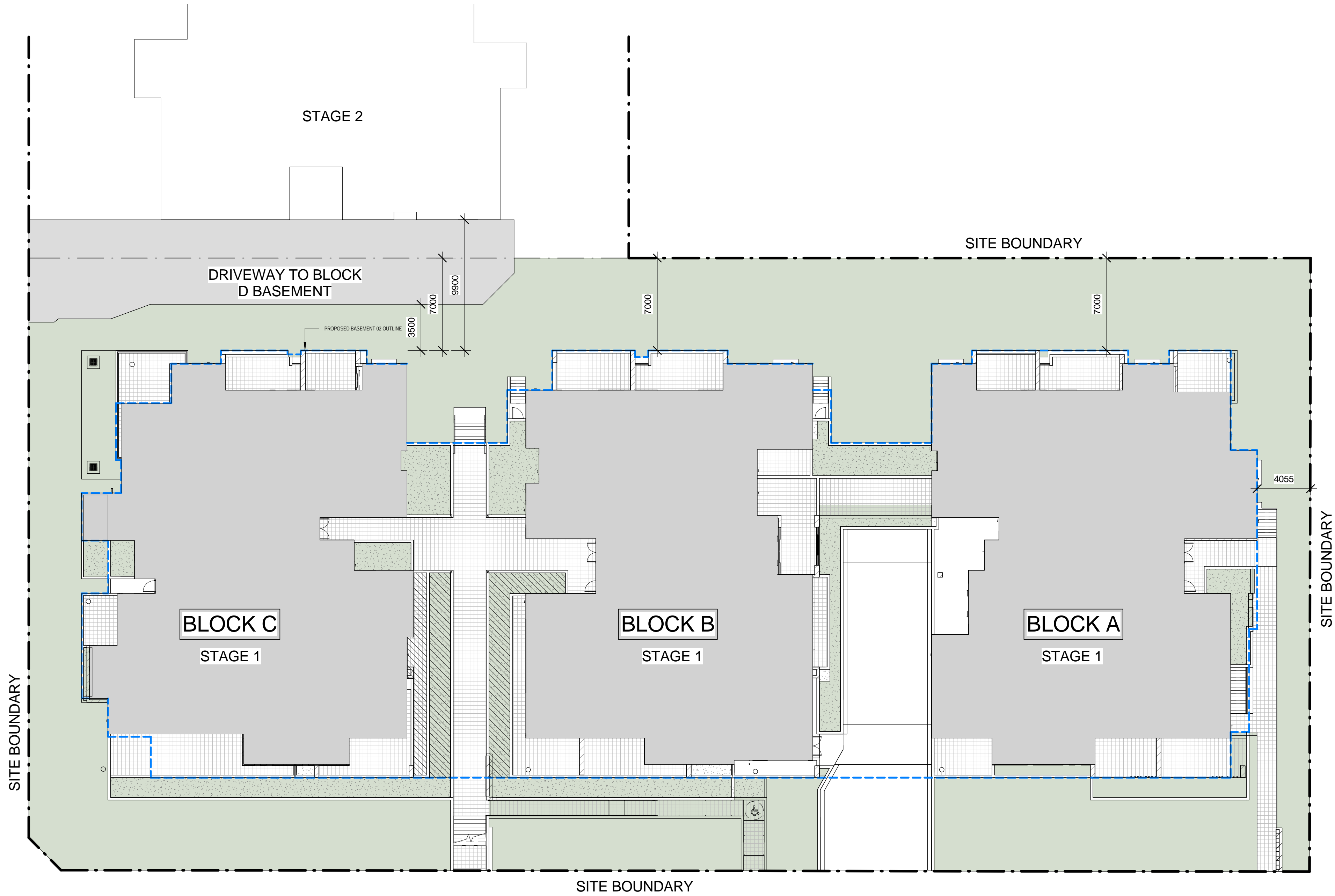

C	15.07.07	JA/JH/SL/	ISSUED FOR DEVELOPMENT APPLICATION
B	14.12.01	JA/PA/SL	DEVELOPMENT APPLICATION
A	14.11.28	JA/PA/SL	DEVELOPMENT APPLICATION

NO. DATE BY DESCRIPTION  
CLIENT  
RADRAY PTY LTD

PROJECT TITLE  
EPPING APARTMENTS  
42-50 CLIFF ROAD EPPING

PROJECT NUMBER	DRAWING NUMBER	REVISION
2014/42	A01-100	C

DRAWING TITLE  
BLOCK A TO C SITE PLAN

NORTH	DATE	SCALE @ A1
	11/28/14	1 : 200
DRAWN BY	CHECKED BY	
ACA	JA	

C:\Users\jnh\Documents\Revit Projects\150709 - Cliff Rd\_CENTRAL\_issuino.rvt



australian consulting architects

02 9635 5211  
info@acarchitect.com.au | acarchitect.com.au  
level 1, 12 union st, parramatta 2150

1 BLOCK A TO C SITE PLAN  
1 : 200

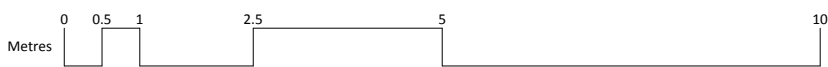

THE BUILDER SHALL CHECK & VERIFY ALL DIMENSIONS, NOTATIONS AND THE LIKE ON SITE PRIOR TO THE COMMENCEMENT OF ANY BUILDING AND/OR LANDWORKS. SHOULD ANY DISCREPANCY BETWEEN THE DOCUMENTATION OR ANY OTHER WRITTEN DOCUMENT DIRECTLY RELATED TO THIS PROJECT ARISE, THE BUILDER SHALL NOTIFY THE ARCHITECT IN WRITING IMMEDIATELY FOR RESOLUTION. THIS OR ANY OTHER DRAWING FOR THIS PROJECT SHALL NOT BE SCALED. REFER TO THE ARCHITECT FOR ANY CLARIFICATION. THIS DOCUMENT HAS BEEN PREPARED SOLELY FOR THE PURPOSES INTENDED AND REMAINS THE PROPERTY OF THE AUTHOR. THIS DRAWING AND RELATED DOCUMENTATION SHALL NOT BE MODIFIED IN ANY MANNER WHATSOEVER WITHOUT THE EXPRESSED WRITTEN PERMISSION OF THE AUTHOR. THIS DRAWING IS COPYRIGHT PROTECTED © 2014.

DEVELOPMENT APPLICATION  
NOT FOR CONSTRUCTION

KEYPLAN

NOTES

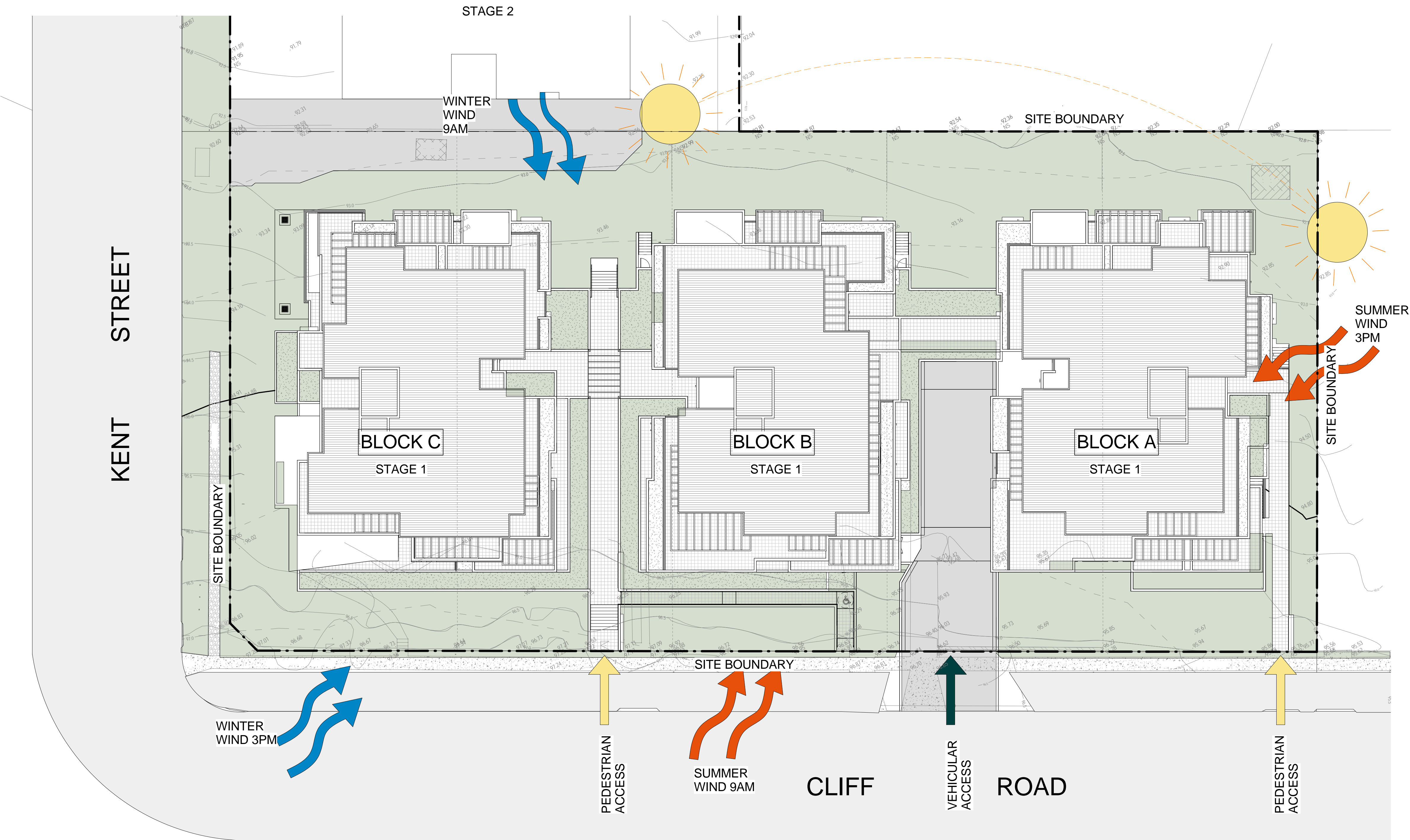

1 BLOCK A TO C SITE PLAN  
1 : 200

C	15.07.07	JA/JH/SL/	ISSUED FOR DEVELOPMENT APPLICATION
B	14.12.01	JA/PA/SL	DEVELOPMENT APPLICATION
A	14.11.28	JA/PA/SL	DEVELOPMENT APPLICATION
NO.	DATE	BY	DESCRIPTION

CLIENT  
RADRAY PTY LTD

PROJECT TITLE  
EPPING APARTMENTS  
42-50 CLIFF ROAD EPPING

PROJECT NUMBER	DRAWING NUMBER	REVISION
2014/42	A01-101	C

DRAWING TITLE  
BLOCK A TO C SITE ANALYSIS PLAN

NORTH	DATE	SCALE
	12/02/14	@ A1 1 : 200
DRAWN BY	CHECKED BY	
Author	Checker	

C:\Users\jmh\Documents\Revit Projects\150709 - Cliff Rd\_CENTRAL\_issuino.rvt



australian consulting architects

02 9635 5211  
info@acarchitect.com.au | acarchitect.com.au  
level 1, 12 union st, parramatta 2150





THE BUILDER SHALL CHECK & VERIFY ALL DIMENSIONS, NOTATIONS AND THE LIKE ON SITE PRIOR TO THE COMMENCEMENT OF ANY BUILDING AND/OR EARTHWORKS. SHOULD ANY DISCREPANCY BETWEEN THE DOCUMENTATION OR ANY OTHER WRITTEN DOCUMENT DIRECTLY RELATED TO THIS PROJECT ARISE, THE BUILDER SHALL NOTIFY THE ARCHITECT IN WRITING IMMEDIATELY FOR RESOLUTION. THIS OR ANY OTHER DRAWING FOR THIS PROJECT SHALL NOT BE SCALED. REFER TO THE ARCHITECT FOR ANY CLARIFICATION. THIS DOCUMENT HAS BEEN PREPARED SOLELY FOR THE PURPOSES INTENDED AND REMAINS THE PROPERTY OF THE AUTHOR. THIS DRAWING AND RELATED DOCUMENTATION SHALL NOT BE MODIFIED IN ANY MANNER WHATSOEVER WITHOUT THE EXPRESSED WRITTEN PERMISSION OF THE AUTHOR.  
THIS DRAWING IS COPYRIGHT PROTECTED © 2014.

DEVELOPMENT APPLICATION  
NOT FOR CONSTRUCTION

KEYPLAN

NOTES

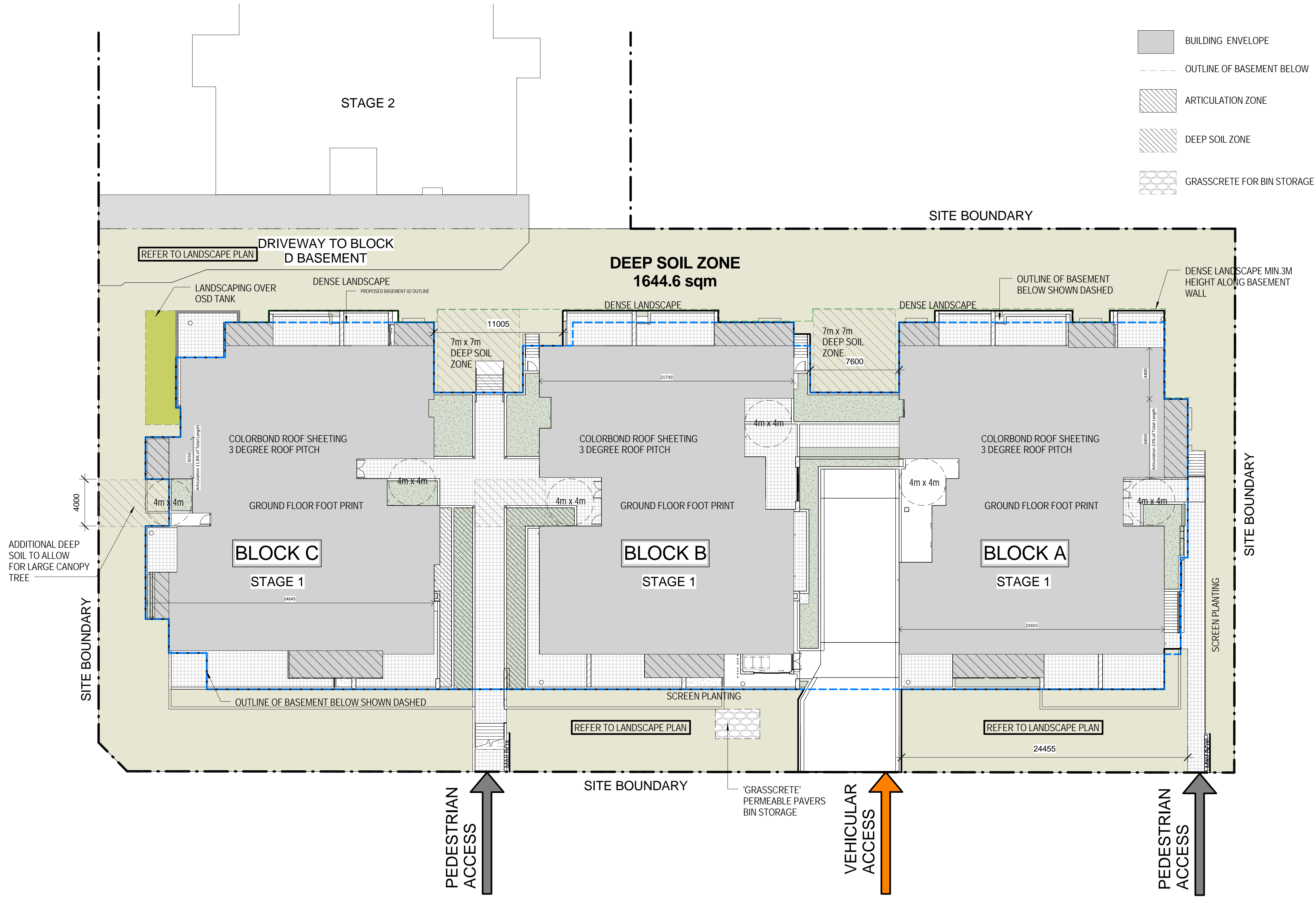

1 BLOCK A TO C SITE PLAN  
1 : 200

NO.	DATE	BY	DESCRIPTION
CLIENT			
RADRAY PTY LTD			

PROJECT TITLE  
EPPING APARTMENTS  
42-50 CLIFF ROAD EPPING

PROJECT NUMBER	DRAWING NUMBER	REVISION
2014/42	A01-102	

DRAWING TITLE  
BLOCK A TO C CALCULATION SHEET

NORTH	DATE 07/13/15	SCALE @ A1 1 : 200
	DRAWN BY ACA	CHECKED BY JA

C:\Users\jntea\Documents\Revit Projects\150709 - Cliff Rd\_CENTRAL\_issuino.rvt



australian consulting architects

02 9635 5211  
info@acarchitect.com.au | acarchitect.com.au  
level 1, 12 union st, parramatta 2150

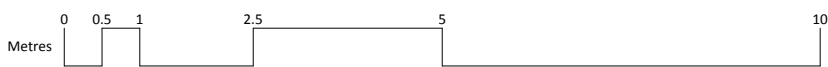

THE BUILDER SHALL CHECK & VERIFY ALL DIMENSIONS, NOTATIONS AND THE LIKE ON SITE PRIOR TO THE COMMENCEMENT OF ANY BUILDING AND/OR EARTHWORKS. SHOULD ANY DISCREPANCY BETWEEN THE DOCUMENTATION OR ANY OTHER WRITTEN DOCUMENT DIRECTLY RELATED TO THIS PROJECT ARISE, THE BUILDER SHALL NOTIFY THE ARCHITECT IN WRITING IMMEDIATELY FOR RESOLUTION. THIS OR ANY OTHER DRAWING FOR THIS PROJECT SHALL NOT BE SCALED. REFER TO THE ARCHITECT FOR ANY CLARIFICATION. THIS DOCUMENT HAS BEEN PREPARED SOLELY FOR THE PURPOSES INTENDED AND REMAINS THE PROPERTY OF THE AUTHOR. THIS DRAWING AND RELATED DOCUMENTATION SHALL NOT BE MODIFIED IN ANY MANNER WHATSOEVER WITHOUT THE EXPRESSED WRITTEN PERMISSION OF THE AUTHOR. THIS DRAWING IS COPYRIGHT PROTECTED © 2014.

DEVELOPMENT APPLICATION  
NOT FOR CONSTRUCTION

KEYPLAN

NOTES

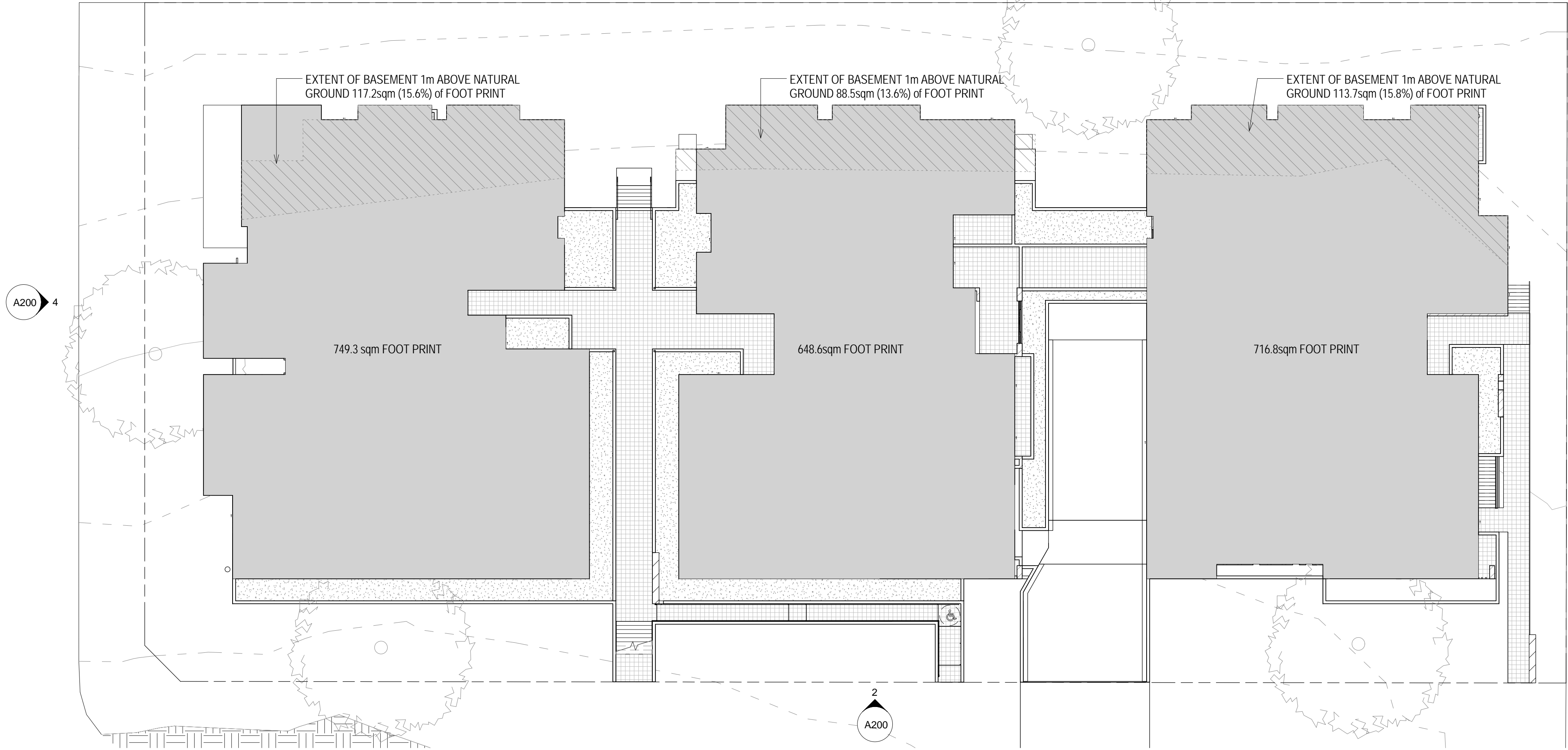

1 GROUND FLOOR CALCULATION  
1 : 200

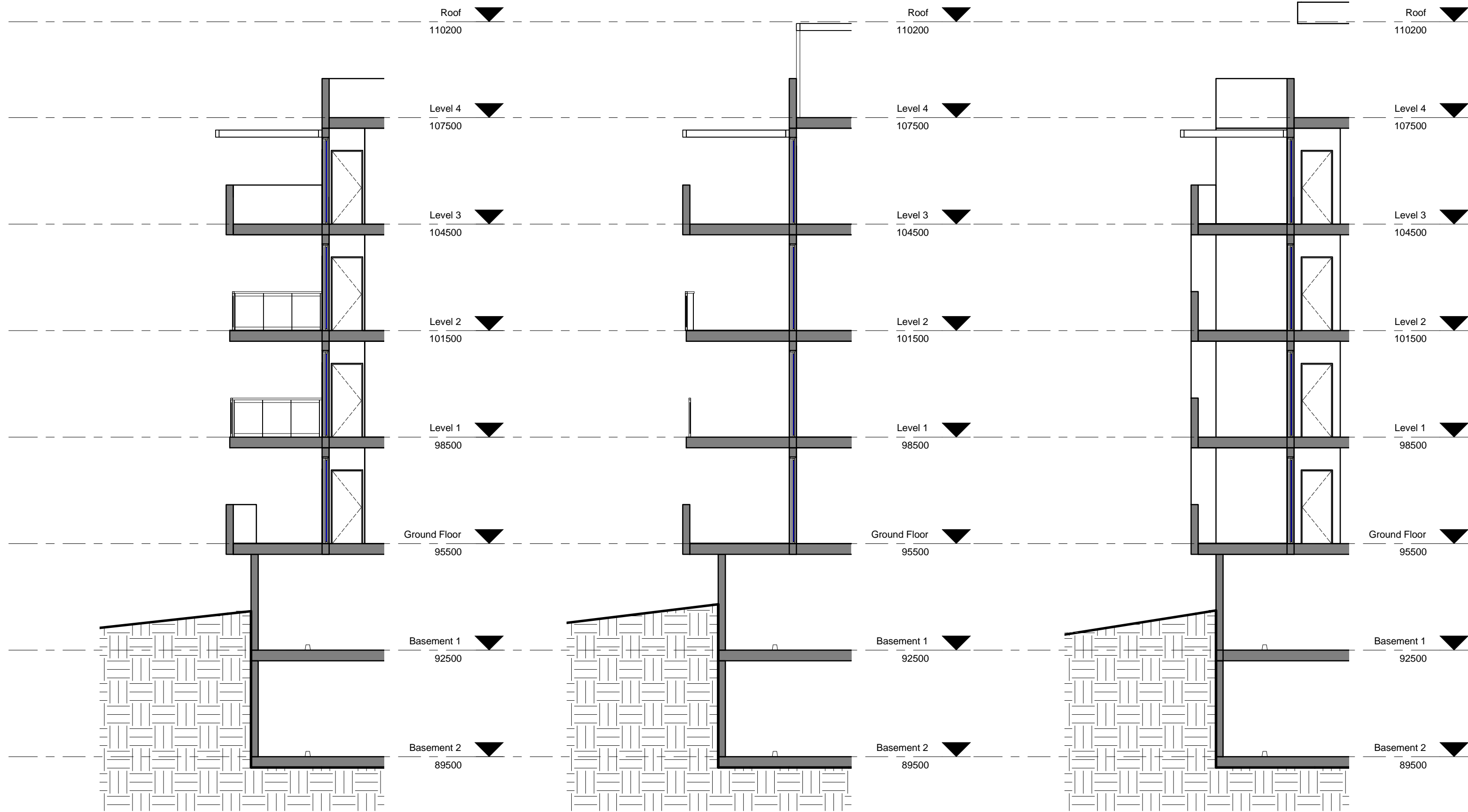

2 BLOCK A REAR SECTION  
1 : 100

3 BLOCK B REAR SECTION  
1 : 100

4 BLOCK C REAR SECTION  
1 : 100



5 REAR PERSPECTIVE

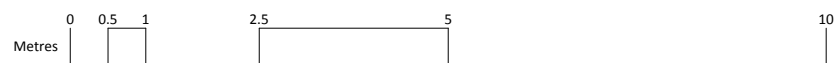

NO.	DATE	BY	DESCRIPTION
1	07/13/15	ACA	DEVELOPMENT APPLICATION

PROJECT TITLE  
EPPING APARTMENTS  
42-50 CLIFF ROAD EPPING

PROJECT NUMBER  
2014/42

DRAWING NUMBER  
A01-103

DRAWING TITLE  
DEVELOPMENT APPLICATION  
GROUND FLOOR CALCULATION

DATE  
07/13/15

SCALE: # A1  
As indicated

DRAWN BY  
ACA

CHECKED BY  
JA

F:\000-ACA\2015\ACA-2015-15 - 42-50 CLIFF RD STAGE 1  
CC\01-arch\Issue A\REV\A1\50116 - Cliff Rd - Amended Solar Access.rvt



australian consulting architects

02 9635 5211  
info@acarchitect.com.au | acarchitect.com.au  
level 1, 12 union st, parramatta 2150